

St Mary's Road - Proposed Streetscape

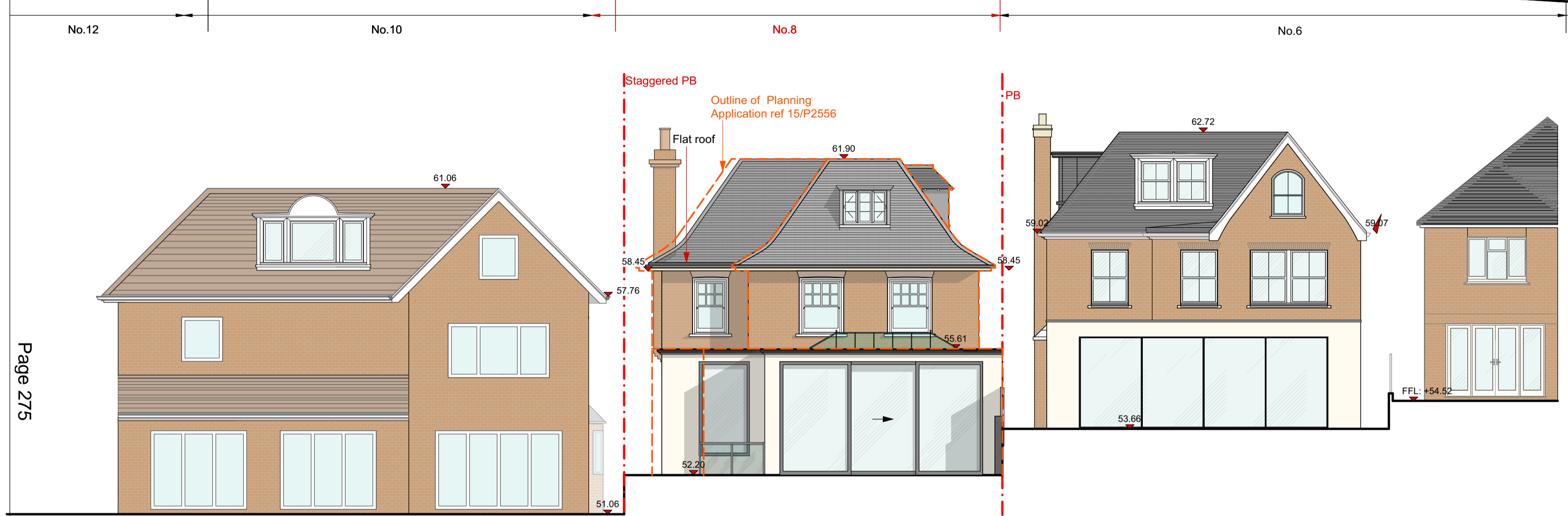

St Mary's Road - Proposed rear elevation

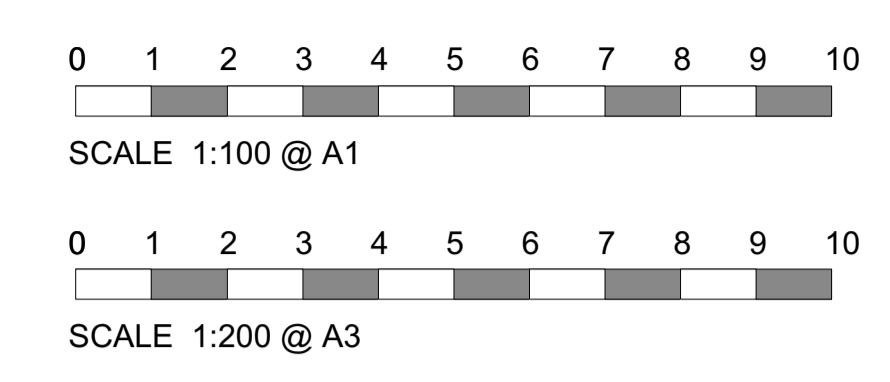
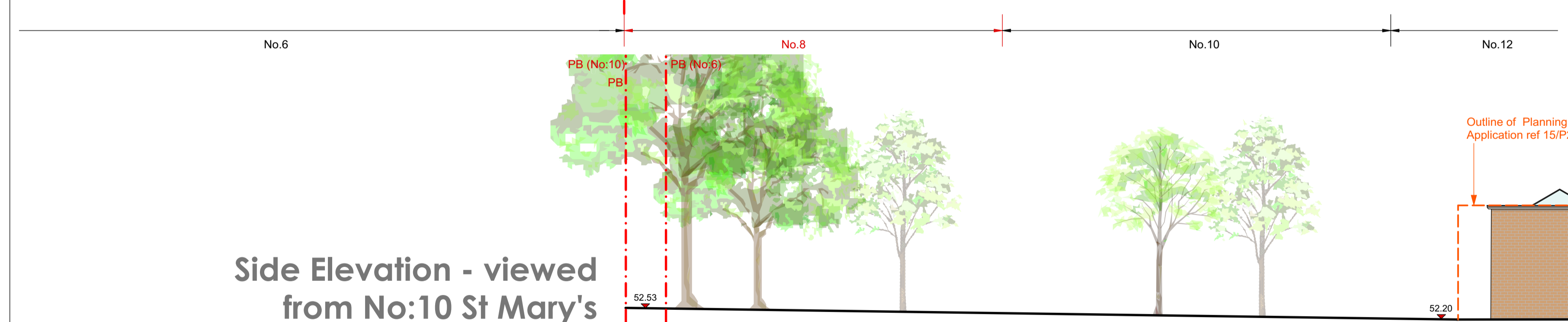

Side Elevation - viewed from No:10 St Mary's

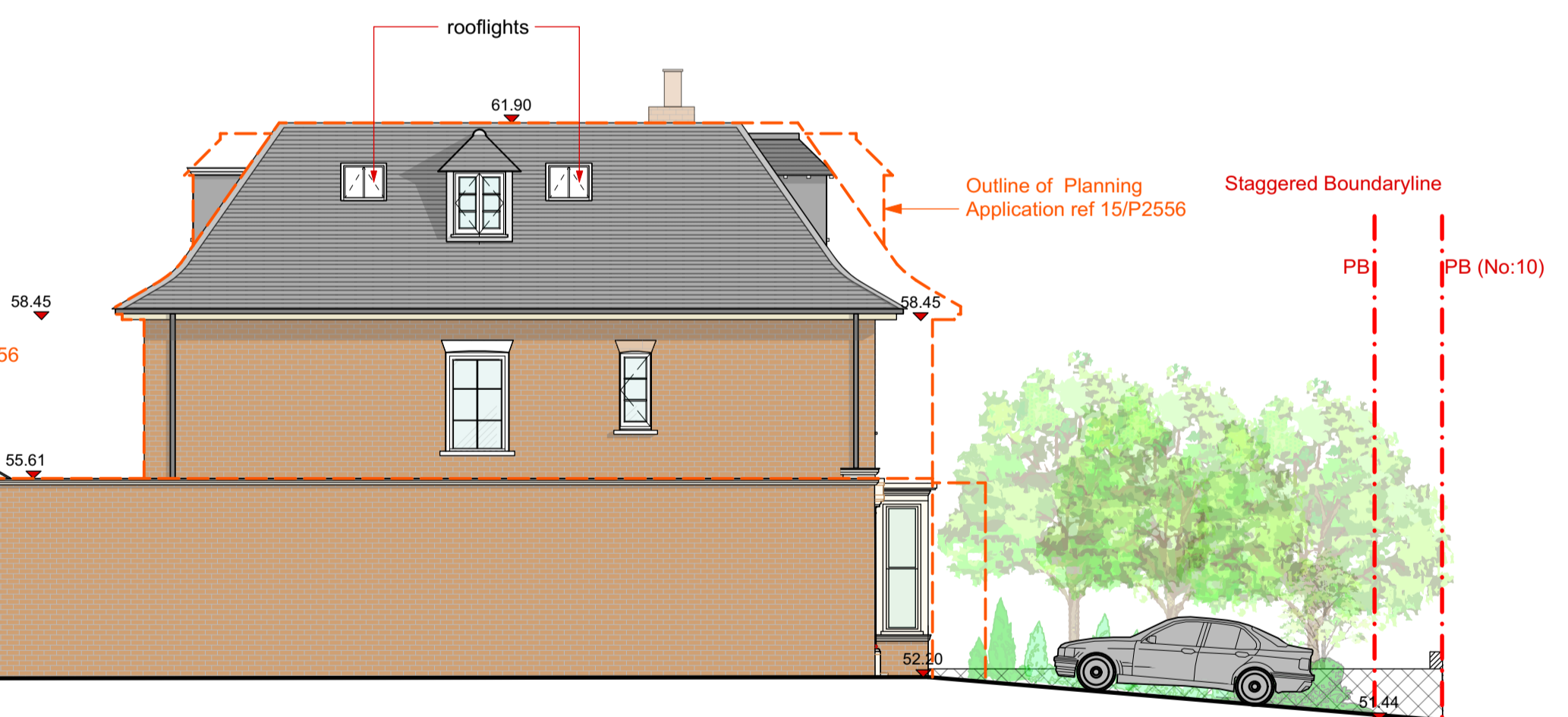

Side Elevation - viewed from No:6 St Mary's

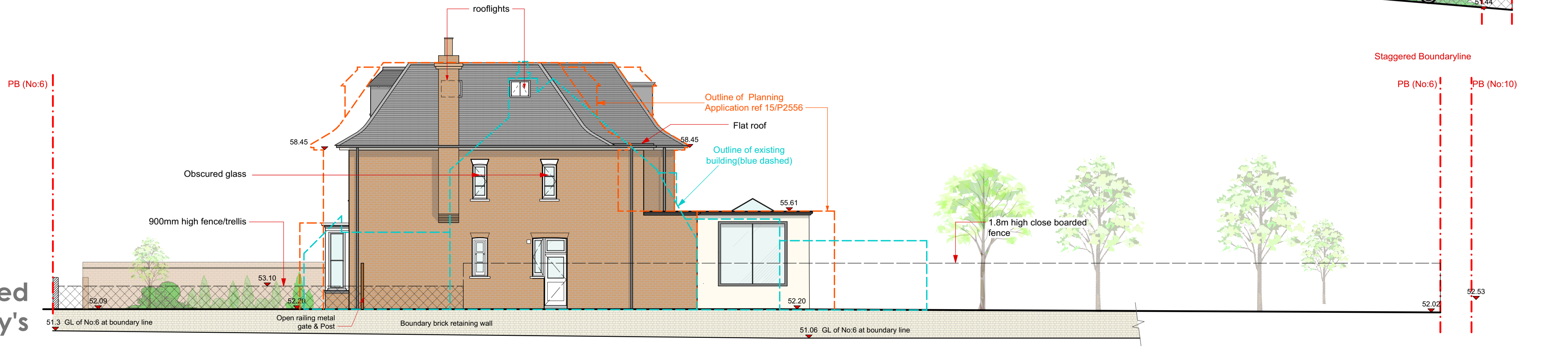

**NOTES:**  
UNUSUAL RISKS IDENTIFIED IN CDM RISK ASSESSMENT:

Rev	Date	Revisions	By
E	09.12.15	General revision	KR
D	14.10.15	General revisions	KR
C	09/09/15	Update to existing building	KR
B	18/08/15	Revision made following LA site visit.	KR
A	20/07/15	REVISION MADE TO NEIGHBOURING PROPOSAL	RF

JOB: **8 St Mary Road, Wimbledon London, SW19**

DWG: **Proposed Elevations**

JOB NO: **598**

DWG. NO: **598/P02**

REVISION: **E**

SCALE: **1:100 @ A1**

DATE: **06/06/2015**

DRAWN BY: **RF**

CHECKED BY: **HH**

DWG. STATUS **PLANNING**

Do not scale this drawing  
All dimensions to be checked on site  
Holden Harper copyright reserved

**Holden Harper**  
chartered architects & engineers  
26 High Street, Wimbledon London, SW19 5BY  
Telephone: 020 8946 5502  
Email: arch@holdenharper.co.uk

This page is intentionally left blank